GEOTHERMAL RESOURCES OF UTAH

Geothermal Sources and General Geology

From Utah Geological Survey Open-File Report 431

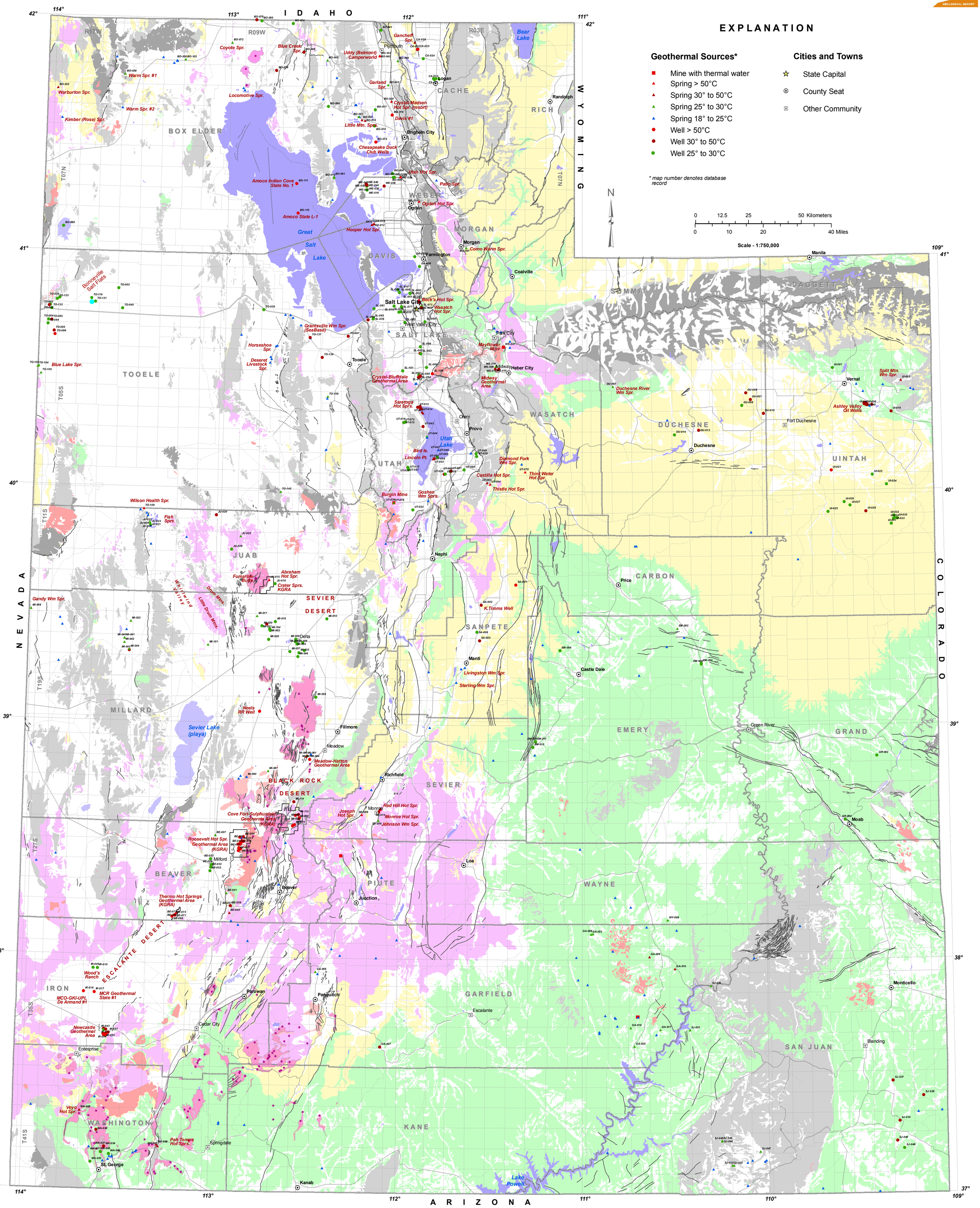

R. Blackett, Utah Geological Survey, September 2009